

NOTICE!!

These documents have been scanned!

Do not place un-scanned documents beneath this notice!

Do not remove this notice from this file!

GPO Jacket No. 560-102
Print Order 61540
Rise Business Services, LLC
Job=AZ15 4/26/2019



Box Number= AZ15002



Claim Begin-End: AMC450028-AMC450028

1 Initial Receipt



AZ15002-17

AMC450400-AMC453366

United States Department of the Interior
Bureau of Land Management
 DIV OF LANDS, MINRLS & ENERGY
 ONE N CENTRAL AVE
 PHOENIX, AZ 85004 -4427
 Phone: 602-417-9200

Receipt

No: 4113960

Transaction #: 4227286	
Date of Transaction: 03/16/2018	
CUSTOMER:	
JIM LEWIS 29271 N 71ST DR PEORIA, AZ 85383-6615 US	

LINE #	QTY	DESCRIPTION	REMARKS	UNIT PRICE	TOTAL
1	1.00	LOCATABLE MINERALS / MINING CLAIMS-NEW, UNADJUD, ONE OR MORE AUTH NOS / NEW MINING CLAIM PROCESSING FEE CASES: AMC450028/\$20.00		- n/a -	20.00
2	1.00	LOCATABLE MINERALS / MINING CLAIMS-NEW, UNADJUD, ONE OR MORE AUTH NOS / NEW MINING CLAIMS LOCATION FEE CASES: AMC450028/\$37.00		- n/a -	37.00
3	1.00	LOCATABLE MINERALS / MINING CLAIMS-NEW, UNADJUD, ONE OR MORE AUTH NOS / NEW MINING CLAIMS MAINTENANCE FEE CASES: AMC450028/\$155.00		- n/a -	155.00
TOTAL:					\$212.00

PAYMENT INFORMATION			
NOTE: Items will appear on credit card statement as "Bureau of Land Mgmt CO".			
1	AMOUNT:	212.00	POSTMARKED: N/A
	TYPE:	CREDIT CARD	RECEIVED: 03/16/2018
	NAME:	LEWIS, JIM 29271 N 71ST DR PEORIA AZ 85383-6615 US	
	CARD NO:	XXXXXXXXXXXX1823	AUTH CODE: 016272
	NAME ON CARD:	JAMES C LEWIS	
	EXPIRES:	01/2022	
	SIGNATURE:		

NOTICE!!

These documents have been scanned!

Do not place un-scanned documents beneath this notice!

Do not remove this notice from this file!

GPO Jacket No. 560-102
Print Order 61540
Rise Business Services, LLC
Job=AZ15 4/26/2019



Box Number= AZ15002



Claim Begin-End: AMC450028-AMC450028

2 Correspondence



AZ15002-17

AMC450400-AMC453366

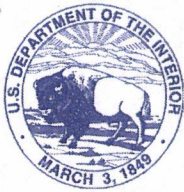

United States Department of the Interior



BUREAU OF LAND MANAGEMENT

Arizona State Office

One North Central Avenue, Suite 800

Phoenix, Arizona 85004-4427

www.blm.gov/az/

AUG 29 2018

In Reply Refer To:
3800 (9200) RM
AMC450028

CERTIFIED MAIL - RETURN RECEIPT REQUESTED No. 9214 8901 9403 8372 1016 04

NOTICE

JIM LEWIS	:	This Notice Affects the Claims
29271 N 71ST DR	:	Shown in the Block Below.
PEORIA, AZ 85383-6615	:	

AMC450028
SOLOMON #1

Mining Claim Location Notice(s) – Amendment(s) Required

Pursuant to Title 43 Code of Federal Regulations (CFR) 3832.1, the Bureau of Land Management (BLM), Arizona State Office, received your notices of location for recording mining claims. In accordance with 43 CFR 3832.12, the claims listed above cannot be accepted as filed and must be amended as noted below.

- Your claim is not in aliquot parts. Your claim is described as 880 feet in length and 670 feet in width. A claim located by aliquot parts would be 660 feet x 660 feet (10 acres), 1320 feet x 660 feet (20 acres). The aliquot part description you provided describes a 20 acre claim. The length and width provided describe a 13.5 acre claim.
- Your written legal land description and map do not match. Your written aliquot part description states your claim is in T. 7 N., R. 4 W., sec. 24 E1/2SE1/4NW1/4. Your map places the claim in a portion of T. 7 N., R. 4 W., sec. 24 NW1/4SE1/4.

In accordance with 43 CFR 3832.12(c) (1) You must describe placer claims by aliquot part and complete lots using the U.S. Public Land Survey System and its rectangular subdivisions except when placer claims are (i) on unsurveyed Federal lands; (ii) Gulch or bench placer claims; or (iii) Bounded by other mining claims or non-mineral lands. If one of these situations exists you must describe the lands by protracted survey or by metes and bounds. In all cases, your description of the land must be as compact and regular in form as reasonably possible and should conform to the U.S. Public Land Survey System and its rectangular subdivisions as much as possible.

The amendment must provide one of the following:

1. Identify which situation exists that requires this placer mining claim to be located by metes and bounds and provide a metes and bounds description. If you believe the claim is a gulch placer, please provide a) a topographical map and b) the % steepness of the slope. A gulch placer is located on the bed of a river contained within steep, non-mineral canyon walls and the slope should be greater than 60%.
2. Amend the mining claim using the U.S. Public Land Survey System and its rectangular subdivisions and describe the mining claim by aliquot parts and complete lots.

Keep in mind that when amending a mining claim, no new ground can be taken in. A placer mining claim must contain at least 10 acres. Therefore an amended claim would have to contain at least 10 acres and must be described by aliquot parts. If this cannot be achieved, the claim should be relinquished and a new claim located correctly, rather than amending an incorrectly located claim.

If you are able to correctly amend the claims listed above and decide to do so, there is a \$10 BLM processing fee for each amendment. The amendments must be received by BLM within 30 days of your receipt of this notice. If the amendments are not received within the 30 day timeframe the mining claims will be declared null and void.

If additional information is required, please contact RéAnn Myers at 602-417-9413. Please include your AMC serial number(s) on all correspondence.

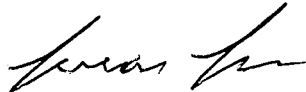

Lucas Lucero
Deputy State Director
Lands, Minerals and Energy Division

Enclosure(s)



Date Produced: 09/10/2018

ConnectSuite Inc.:

The following is the delivery information for Certified Mail™/RRE item number 9214 8901 9403 8372 1016 04. Our records indicate that this item was delivered on 09/06/2018 at 12:30 p.m. in PEORIA, AZ 85381. The scanned image of the recipient information is provided below.

Signature of Recipient :

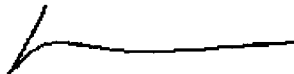
Kelly Lewis

Address of Recipient :

25271 N 71st Dr

Thank you for selecting the Postal Service for your mailing needs. If you require additional assistance, please contact your local post office or Postal Service representative.

Sincerely,
United States Postal Service

The customer reference number shown below is not validated or endorsed by the United States Postal Service. It is solely for customer use.

Customer Reference Number: C963750.5600794

NOTICE!!

These documents have been scanned!

Do not place un-scanned documents beneath this notice!

Do not remove this notice from this file!

GPO Jacket No. 560-102
Print Order 61540
Rise Business Services, LLC
Job=AZ15 4/26/2019



Box Number= AZ15002



Claim Begin-End: AMC450028-AMC450028

3 Transfers



AZ15002-17

AMC450400-AMC453366

**NO
DOCUMENTS
FOUND**

NO DOCUMENTS FOUND
NO DOCUMENTS FOUND

NOTICE!!

These documents have been scanned!

Do not place un-scanned documents beneath this notice!

Do not remove this notice from this file!

GPO Jacket No. 560-102
Print Order 61540
Rise Business Services, LLC
Job=AZ15 4/26/2019



Box Number= AZ15002



Claim Begin-End: AMC450028-AMC450028

4 Annual Filings



AZ15002-17 AMC450400-AMC453366

DEPARTMENT OF THE INTERIOR
BUREAU OF LAND MANAGEMENT
MINING CLAIMS

Run Date/Time: 8/20/2018

MC Maintenance Fees Paid Through the BLM Pay Portal
(by Date Paid)

Page 282 Of 316

CBS Receipt: 4238307

Printed For Lead File # AMC450028

Agency Tracking ID: 1534525648

Assessment Year: 2019

Number of BLM Serial Nr: 1

Paid On: 8/17/2018

Total Amount Paid: \$155.00

Claim Name	BLM Serial No	Lead File No	Amount Paid
SOLOMON #1	AMC450028	AMC450028	\$155.00

United States Department of the Interior
Bureau of Land Management
 BUSINESS & SUPPORT SVCS DIV
 ONE N CENTRAL AVE SUITE 800
 PHOENIX, AZ 85004 -4427
 Phone: 602-417-9200

Receipt

No: 4238307

Transaction #: 4353698	
Date of Transaction: 08/17/2018	
CUSTOMER:	
JAMES LEWIS 29271 N 71 LN PEORIA, AZ 85383 US	

LINE #	QTY	DESCRIPTION	REMARKS	UNIT PRICE	TOTAL
1	1.00	LOCATABLE MINERALS / MINING CLAIMS- NOT NEW-UNADJUD, ONE AUTH NO. ONLY / MINING CLAIM MONEY RECEIVED CASES: AMC450028/\$155.00		- n/a -	155.00
TOTAL:					\$155.00

PAYMENT INFORMATION			
NOTE: Items will appear on credit card statement as "BLM O Mining Claim".			
1	AMOUNT:	155.00	POSTMARKED: N/A
	TYPE:	CREDIT CARD	RECEIVED: 08/17/2018
	NAME:	JAMES LEWIS 29271 N 71 LN PEORIA AZ 85383 US	
	CARD NO:	XXXXXXXXXXXX3013	AUTH CODE: 280405
	NAME ON CARD:	JAMES LEWIS	
	SIGNATURE:		

REMARKS

This receipt was generated by the automated BLM Collections and Billing System and is a paper representation of a portion of the official electronic record contained therein.

NOTICE!!

These documents have been scanned!

Do not place un-scanned documents beneath this notice!

Do not remove this notice from this file!

GPO Jacket No. 560-102
Print Order 61540
Rise Business Services, LLC
Job=AZ15 4/26/2019



Box Number= AZ15002



Claim Begin-End: AMC450028-AMC450028

5 Miscellaneous



AZ15002-17

AMC450400-AMC453366

**United States Department of the Interior
Bureau of Land Management**
DIV OF LANDS, MINRLS & ENERGY
ONE N CENTRAL AVE
PHOENIX, AZ 85004 -4427
Phone: 602-417-9200

Receipt

No: 4276995

Transaction #: 4392858	
Date of Transaction: 10/05/2018	
CUSTOMER:	
JIM LEWIS 29271 N 71ST DR PEORIA, AZ 85383-6615 US	

LINE #	QTY	DESCRIPTION	REMARKS	UNIT PRICE	TOTAL
1	1.00	LOCATABLE MINERALS / MINING CLAIMS-NOT NEW-UNADJUD, ONE AUTH NO. ONLY / MINING CLAIM MONEY RECEIVED CASES: AMC450028/\$15.00	AMENDMENT/1	- n/a -	15.00
TOTAL:					\$15.00

PAYMENT INFORMATION					
NOTE: Items will appear on credit card statement as "Bureau of Land Mgmt CO".					
1	AMOUNT:	15.00	POSTMARKED:	N/A	
	TYPE:	CREDIT CARD	RECEIVED:	10/05/2018	
	NAME:	LEWIS, JIM 29271 N 71ST DR PEORIA AZ 85383-6615 US			
	CARD NO:	XXXXXXXXXXXX7150	AUTH CODE:	078831	
	NAME ON CARD:	JAMES C LEWIS			
	SIGNATURE:				

REMARKS

This receipt was generated by the automated BLM Collections and Billing System and is a paper representation of a portion of the official electronic record contained therein.

635 ENTERED 10/9/2018 em
CORRECTED LLD DRT LTR DTD 8/24/2018.

MINING CLAIM MAP

Lode () Placer (X)

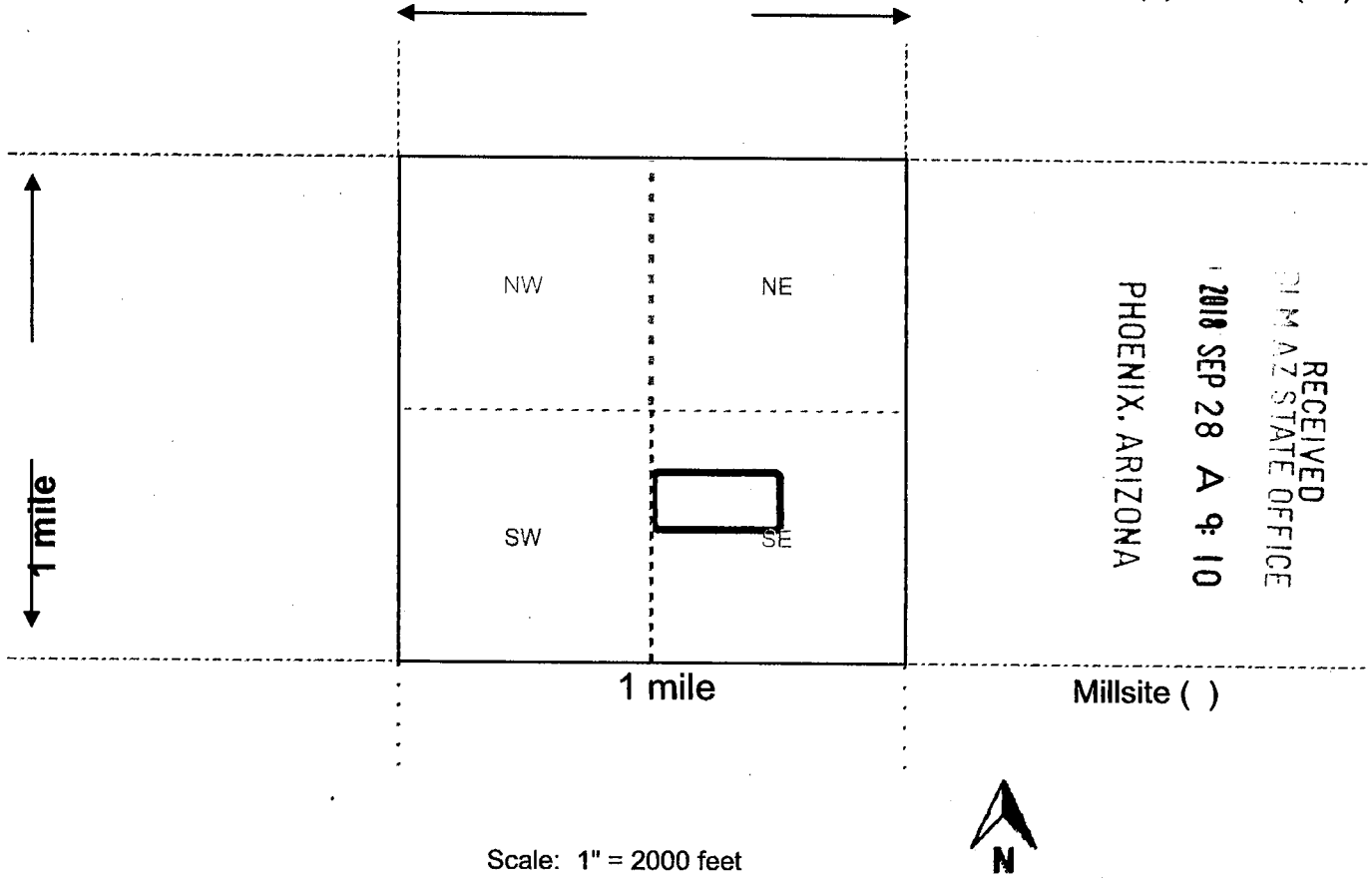

1. The above map depicts the Solomon #1 mining claim, which is located in Section (s) 24, Township 7N, Range 4W, Gila and Salt River Base and Meridian, Maricopa County, Arizona. Total claim acreage is 20
2. The type of corner and location monuments used are as follows: 3" diameter white capped PVC post w/Blue and Yellow painted stripes
3. The bearings and distances in degrees and feet between claim corners and to a public land survey monument are as depicted on the map.
4. If the claim is a placer or millsite claim with exterior limits conforming to legal subdivisions of the public survey, provide a legal description of the claim _____

Form MCF100a
Revised July 2014

RECEIVED
RIM AZ STATE OFFICE

2010 SEP 28 A 9:10

PHOENIX, ARIZONA

San Domingo Peak
2715ft

2400ft

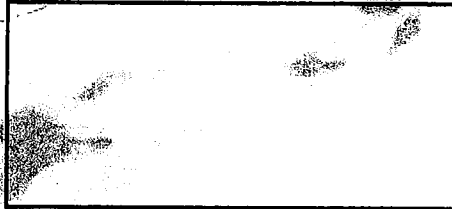

2400ft





United States Department of the Interior

BUREAU OF LAND MANAGEMENT

Arizona State Office

One North Central Avenue, Suite 800

Phoenix, Arizona 85004-4427

www.blm.gov/az/

AUG 29 2018



RECEIVED
ARIZONA STATE OFFICE
2018 SEP 28 A 9:09
PHOENIX, ARIZONA

In Reply Refer To:
3800 (9200) RM
AMC450028

CERTIFIED MAIL - RETURN RECEIPT REQUESTED No. 9214 8901 9403 8372 1016 09

NOTICE

JIM LEWIS	:	This Notice Affects the Claims
29271 N 71ST DR	:	Shown in the Block Below.
PEORIA, AZ 85383-6615	:	

AMC450028
SOLOMON #1

Mining Claim Location Notice(s) – Amendment(s) Required

Pursuant to Title 43 Code of Federal Regulations (CFR) 3832.1, the Bureau of Land Management (BLM), Arizona State Office, received your notices of location for recording mining claims. In accordance with 43 CFR 3832.12, the claims listed above cannot be accepted as filed and must be amended as noted below.

- Your claim is not in aliquot parts. Your claim is described as 880 feet in length and 670 feet in width. A claim located by aliquot parts would be 660 feet x 660 feet (10 acres), 1320 feet x 660 feet (20 acres). The aliquot part description you provided describes a 20 acre claim. The length and width provided describe a 13.5 acre claim.
- Your written legal land description and map do not match. Your written aliquot part description states your claim is in T. 7 N., R. 4 W., sec. 24 E1/2SE1/4NW1/4. Your map places the claim in a portion of T. 7 N., R. 4 W., sec. 24 NW1/4SE1/4.

In accordance with 43 CFR 3832.12(c) (1) You must describe placer claims by aliquot part and complete lots using the U.S. Public Land Survey System and its rectangular subdivisions except when placer claims are (i) on unsurveyed Federal lands; (ii) Gulch or bench placer claims; or (iii) Bounded by other mining claims or non-mineral lands. If one of these situations exists you must describe the lands by protracted survey or by metes and bounds. In all cases, your description of the land must be as compact and regular in form as reasonably possible and should conform to the U.S. Public Land Survey System and its rectangular subdivisions as much as possible.

The amendment must provide one of the following:

1. Identify which situation exists that requires this placer mining claim to be located by metes and bounds and provide a metes and bounds description. If you believe the claim is a gulch placer, please provide a) a topographical map and b) the % steepness of the slope. A gulch placer is located on the bed of a river contained within steep, non-mineral canyon walls and the slope should be greater than 60%.
2. Amend the mining claim using the U.S. Public Land Survey System and its rectangular subdivisions and describe the mining claim by aliquot parts and complete lots.

Keep in mind that when amending a mining claim, no new ground can be taken in. A placer mining claim must contain at least 10 acres. Therefore an amended claim would have to contain at least 10 acres and must be described by aliquot parts. If this cannot be achieved, the claim should be relinquished and a new claim located correctly, rather than amending an incorrectly located claim.

If you are able to correctly amend the claims listed above and decide to do so, there is a \$10 BLM processing fee for each amendment. The amendments must be received by BLM within 30 days of your receipt of this notice. If the amendments are not received within the 30 day timeframe the mining claims will be declared null and void.

If additional information is required, please contact RéAnn Myers at 602-417-9413. Please include your AMC serial number(s) on all correspondence.

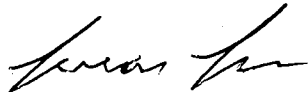

Lucas Lucero
Deputy State Director
Lands, Minerals and Energy Division

Enclosure(s)

RECEIVED
BLM AZ STATE OFFICE
2010 SEP 28 A 9:09
PHOENIX, ARIZONA

United States Department of the Interior
Bureau of Land Management
 DIV OF LANDS, MINRLS & ENERGY
 ONE N CENTRAL AVE
 PHOENIX, AZ 85004 -4427
 Phone: 602-417-9200

Receipt

No: 4271546

Transaction #: 4387324	
Date of Transaction: 09/28/2018	
CUSTOMER:	
JIM LEWIS 29271 N 71ST DR PEORIA, AZ 85383-6615 US	

LINE #	QTY	DESCRIPTION	REMARKS	UNIT PRICE	TOTAL
1	1.00	LOCATABLE MINERALS / MINING CLAIMS- NOT NEW-UNADJUD, ONE AUTH NO. ONLY / MINING CLAIM MONEY RECEIVED CASES: AMC450028/\$10.00	AMEND/1	- n/a -	10.00
TOTAL:					\$10.00

*9/17/2018
 REPAIRS
 PROCESSED
 FOR DISP.
 P.M. P.M.*

PAYMENT INFORMATION			
NOTE: Items will appear on credit card statement as "Bureau of Land Mgmt CO".			
1	AMOUNT:	10.00	POSTMARKED: N/A
	TYPE:	CREDIT CARD	RECEIVED: 09/28/2018
	NAME:	LEWIS, JIM 29271 N 71ST DR PEORIA AZ 85383-6615 US	
	CARD NO:	XXXXXXXXXXXX7150	AUTH CODE: 073346
	NAME ON CARD:	J C L	
	SIGNATURE:		

REMARKS

This receipt was generated by the automated BLM Collections and Billing System and is a paper representation of a portion of the official electronic record contained therein.

NOTICE!!

These documents have been scanned!

Do not place un-scanned documents beneath this notice!

Do not remove this notice from this file!

GPO Jacket No. 560-102
Print Order 61540
Rise Business Services, LLC
Job=AZ15 4/26/2019



Box Number= AZ15002



Claim Begin-End: AMC450028-AMC450028

6 Location Notices-Amendments and Supporting Documents



AZ15002-17 AMC450400-AMC453366

MINING CLAIM STATUS REPORT

Data Entered: 3/22/18 RMM

MTP Checked By: EG
GEO Checked By: EG

LEAD SERIAL NUMBER: AMC 450028 thru AMC

NUMBER OF CLAIMS & TYPE: LODGE 1, PLACER, ASSOCIATION PLACER, MILL SITE, TUNNEL SITE
CHARGES: Processing Fee @ \$20 = \$ 20, Location Fee @ \$37 = \$ 37, Maintenance Fee @ \$155 = \$ 155, Add'l Maint Fee for Assoc Placer = \$, SUBTOTAL \$, Other Fees \$, Other Fees \$, TOTAL \$ 212
TOTAL ACREAGE: 13.54 Per Claim (Placer Only)
NUMBER OF LOCATORS: 1

DOCUMENTS RECEIVED VIA: Over-the-Counter [X] Mail [] TIMELY FILED: Yes [X] No []
LEGAL DESCRIPTION: T 7N R 4W SEC 24
T R SEC
T R SEC
T R SEC
T R SEC

BLM [X] FOREST SERVICE [] SUBJ TO PL 359: Yes [] No []
WILDERNESS AREA []

SPLIT ESTATE: N/A [] SX [] PX [] OTHER []
SRHA [] Was proper Notice filed if located on SHRA Land? Yes [] No []

RECONVEYED MINERALS ON BLM LAND REQUIRE OPENING ORDER FROM 1944 TO 1993:
Open to Entry On N/A []

COMMENTS/STATUS: VOID [] PARTIALLY VOID [] PVT MINERALS [] WITHDRAWN LANDS []
OTHER []

[] Claimant acknowledges that portions of the following claim(s) site(s) may be void or voidable.

Printed Name of Claimant Signature of Claimant

*****FINAL ADJUDICATION*****

DATE 8/7/2018 INITIALS RMM

AMC 450028

MINING CLAIM MAP

Lode () Placer (X)

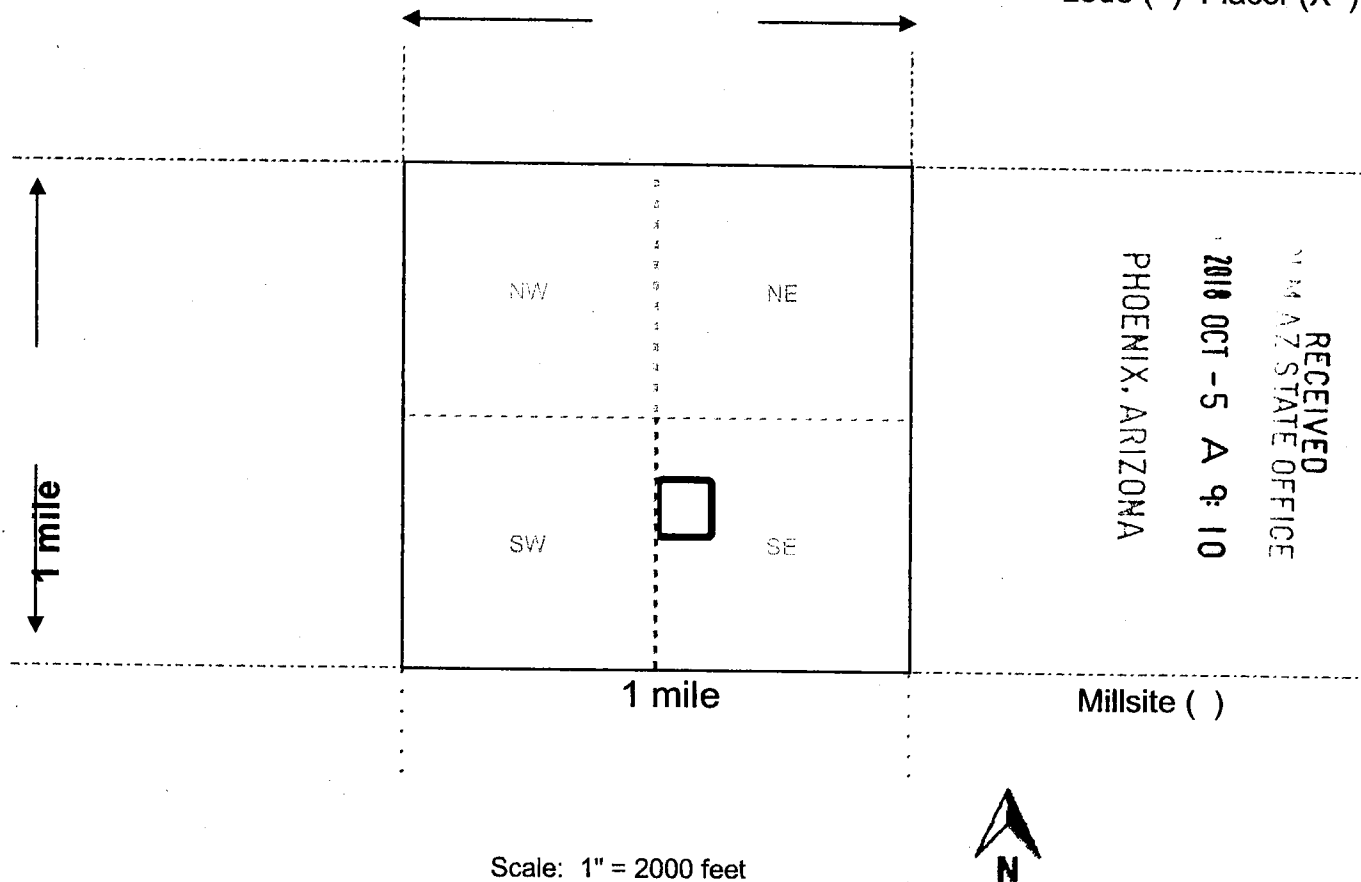

1. The above map depicts the Solomon #1 mining claim, which is located in Section (s) 24, Township 7N, Range 4W, Gila and Salt River Base and Meridian, Maricopa County, Arizona. Total claim acreage is 10
2. The type of corner and location monuments used are as follows: 3" diameter white capped PVC post w/Blue and Yellow painted stripes
3. The bearings and distances in degrees and feet between claim corners and to a public land survey monument are as depicted on the map.
4. If the claim is a placer or millsite claim with exterior limits conforming to legal subdivisions of the public survey, provide a legal description of the claim _____

Form MCF100a
Revised July 2014

AMC 450028

RECEIVED
CLM AZ STATE OFFICE

2010 OCT -5 A 9 10

PHOENIX, ARIZONA

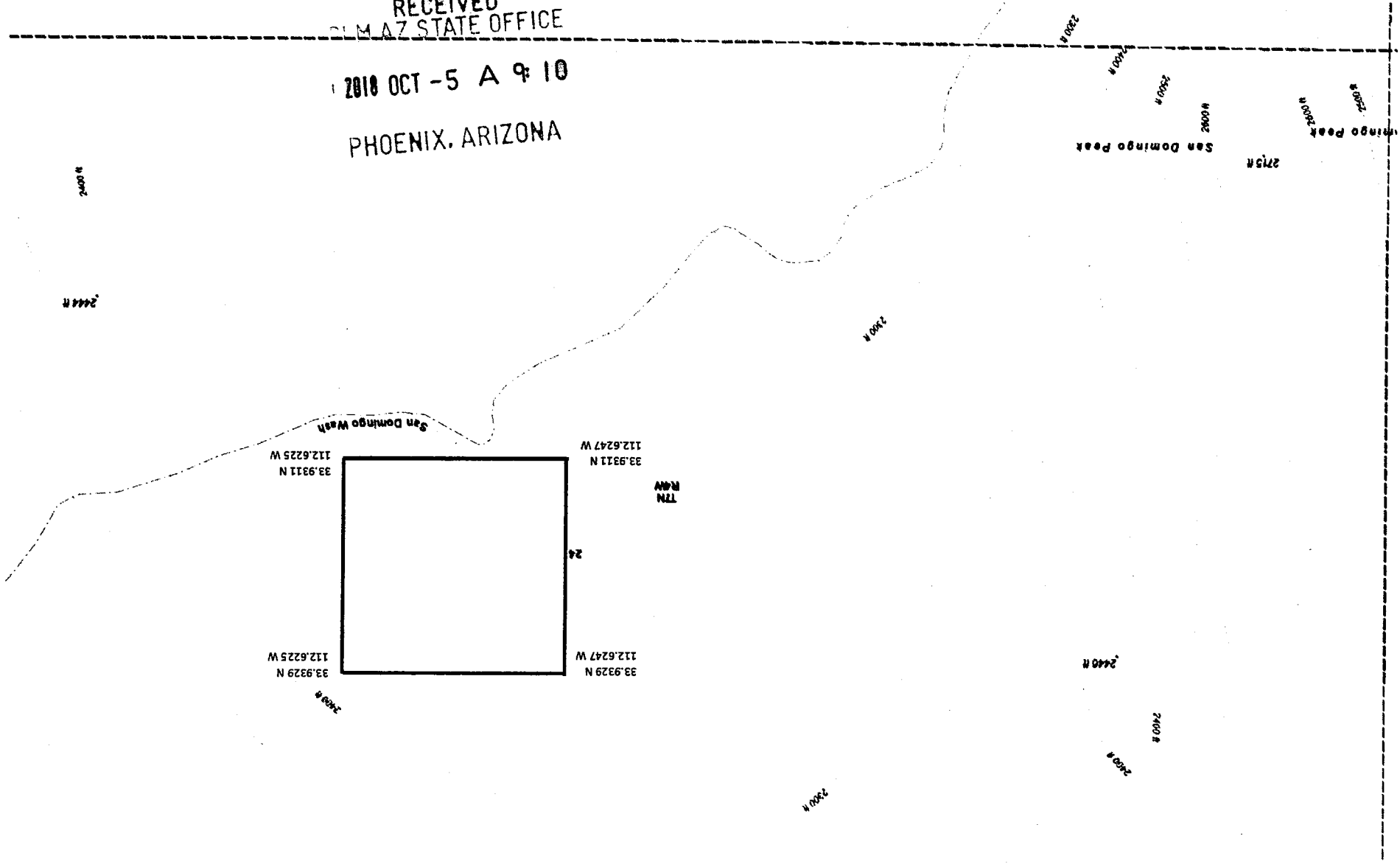

AMC 450028

RECEIVED
AZ STATE OFFICE
2018 OCT -5 A 9:10
PHOENIX, ARIZONA

2200 N
2400 N
2400 N
45002
San Domingo Peak
2715 N
San Domingo Peak
2813 N
2852

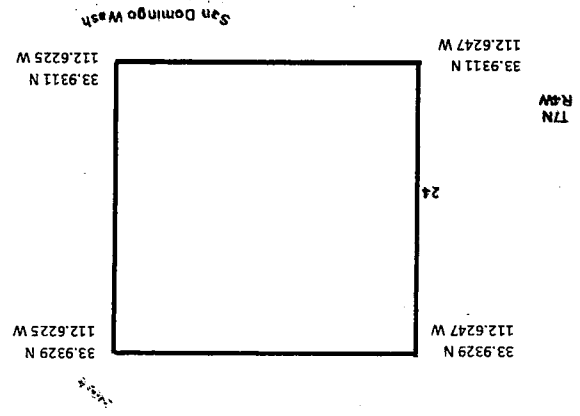

2400 N

2440 N

2400 N

2400 N

2300 N

2440 N

2440 N

LOCATION NOTICE FOR PLACER MINING CLAIM

Amendment BLM Serial # _____

NOTICE IS HEREBY GIVEN that the SOLOMON #1
_____ placer mining claim has been located by
JIM LEWIS whose current mailing
address is 29271 N 71ST DR
PEORIA AZ 85383

RECEIVED
BLM AZ STATE OFFICE
2018 MAR 16 A 10:55
PHOENIX, ARIZONA

BLM
Date
Stamp

The general course of this claim is W TO E and it is situated in MARICOPA
County, Arizona. This claim is 880 feet in length and 670 feet in width.

13.5 Total Claim Acreage. This claim runs from the location monument on which this location notice is
posted at the NW corner of the claim approximately 850 feet in a E direction to the
E end line and 670 feet in a S direction to the S end line. This claim is
marked by four monuments, one at each corner of the claim.

The location monument on which this notice is posted is situated within Section 24, Township
7 N, Range 4 W, Gila Salt River Base and Meridian, Arizona. This claim encompasses
portions of the following legal subdivision(s) if located by legal subdivision or the following quarter section(s),
section(s), Township(s) and Range(s) T7N RAW SEC 24
E 1/2 SE 1/4 NW 1/4, Gila Salt River Base and Meridian, Arizona.

The locality of this claim with reference to some natural object or permanent monument and additional information
(if any) concerning its locality are as follows: SW CORNER OF CLAIM LIES
APPROX .5 MILES E/NE OF SAN DOMINGO PEAK

The above information is shown on the attached map.

DATED AND POSTED on the ground this 11th day of MARCH, 2018.

LOCATOR(s) AGENT

Print Name(s) JIM LEWIS
Signature(s) *Jim Lewis*

Form MCF102
Revised July 2014

ARCH 50028

MINING CLAIM MAP

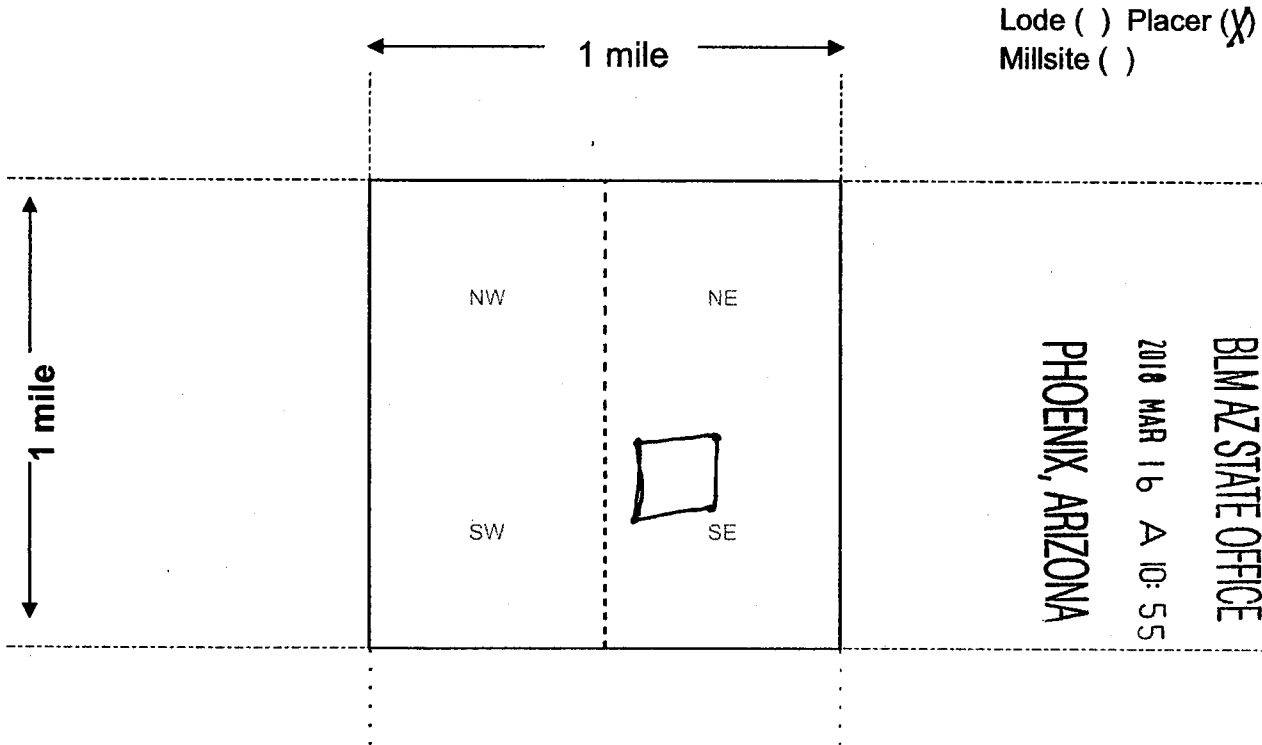

Scale: 1" = 2000 feet

- The above map depicts the SOLOMON #1 mining claim, which is located in Section (s) 24, Township 7 N, Range 4 W, Gila and Salt River Base and Meridian, MARICOPA County, Arizona. Total claim acreage is 13.5
- The type of corner and location monuments used are as follows: 3" DIA WHITE PIPE CAPED W/ BLUE & YELLOW STRIPE
- The bearings and distances in degrees and feet between claim corners and to a public land survey monument are as depicted on the map.
- If the claim is a placer or millsite claim with exterior limits conforming to legal subdivisions of the public survey, provide a legal description of the claim _____

Form MCF100a
Revised July 2014

This form is available from the Arizona Geology Survey and may be reproduced.

AMC 450028

AMC450028

RECEIVED
BLM AZ STATE OFFICE

2018 MAR 16 A 10:55

PHOENIX, ARIZONA

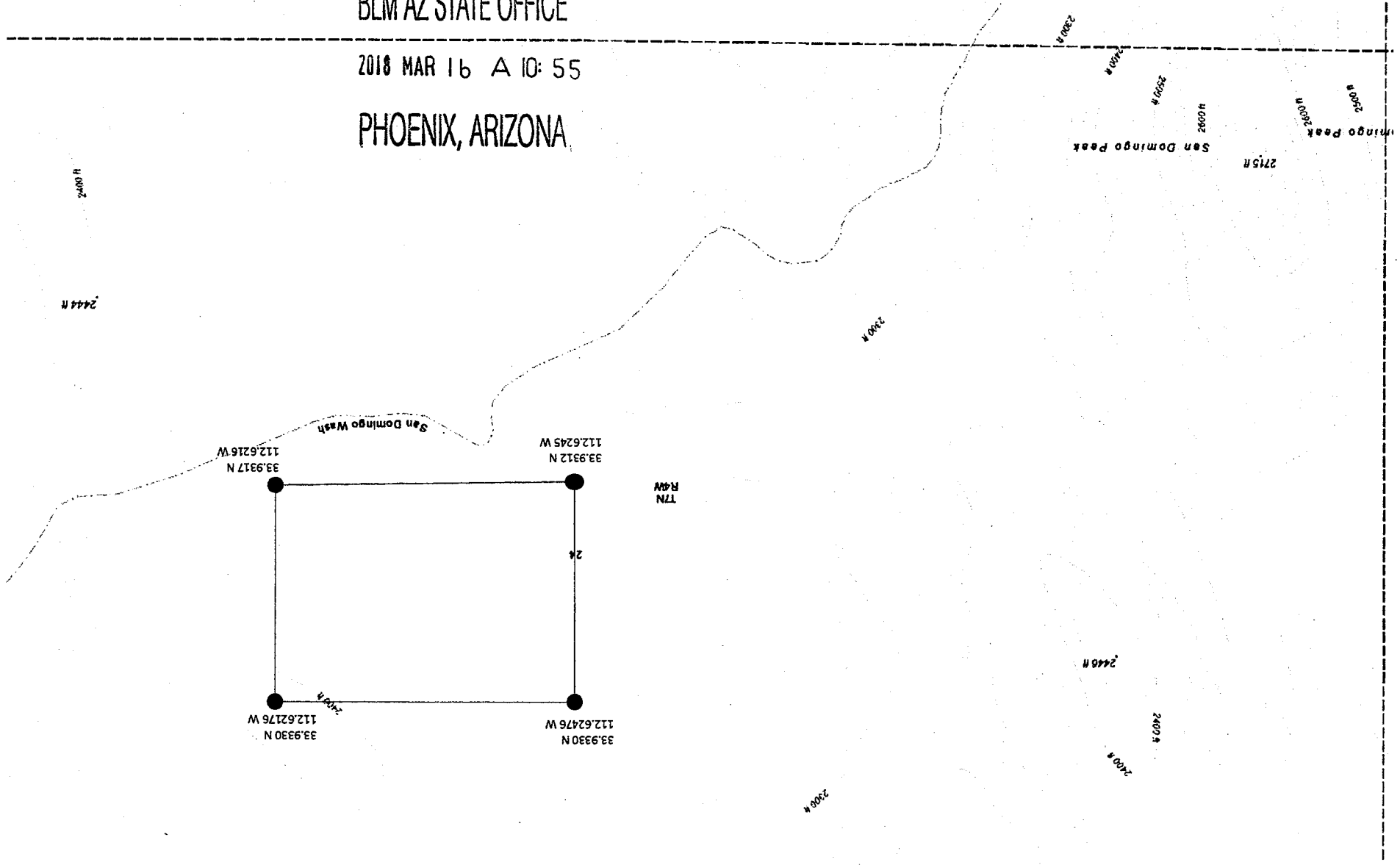

DEPARTMENT OF INTERIOR
BUREAU OF LAND MANAGEMENT

Input Parameters for Geographic Report with Land

System Id = CR

Admin State = AZ

Geo State =

Casetype Begins With

Case Disp Txt = AUTHORIZED, CANCELLED, EXPIRED, PENDING, REJECTED, RELINQUISHED, VOID

Mer Twp Rng =

Section =

Mtrs = 14 0070N 0040W 024, 14 0070N 0040W 999

Commodity =

Commodity Txt =

Pending Org =

Pend Org Decode =

Total Rows Returned: 2

RUN TIME: 10:44 AM

UNITED STATES DEPARTMENT OF INTERIOR
BUREAU OF LAND MANAGEMENT
GEOGRAPHIC REPORT WITH LAND
Sorted by Serial Number

RUN DATE: 03/16/2018
Page 1 of 1

Adm State: AZ

Serial Number: AZA 031568
Total Case Acres: 1.000

<u>Casetype</u>	<u>Case Disp</u>				<u>Sect</u>	<u>Sur Typ</u>	<u>Sur Num</u>	<u>Suff</u>	<u>Subdivision</u>	<u>Act Pend</u>
293200	EXPIRED	14	0070N	0040W	024	FF			PORTION OF;	

Serial Number: AZA 035151
Total Case Acres: 1.000

<u>Casetype</u>	<u>Case Disp</u>				<u>Sect</u>	<u>Sur Typ</u>	<u>Sur Num</u>	<u>Suff</u>	<u>Subdivision</u>	<u>Act Pend</u>
293200	PENDING	14	0070N	0040W	024	FF			PORTION OF;	

